

EMBRY-RIDDLE LACROSSE SUMMER CLINICS

Session 1: June 21 • Session 2: July 26

Embry-Riddle Multipurpose Turf Field

9 a.m. - 4 p.m.

Cost: \$120*

Girls Only • Rising 7th-12th Graders

Housing will not be provided, however, hotel options will be available for those traveling from out of town.

Each one-day clinic is geared towards females high school lacrosse players of all playing levels who are interested in playing lacrosse at a competitive level. Participants will receive instruction from a collegiate coaching staff and information about the recruiting process. This is an educational lacrosse camp with a focus on developing the fundamentals and teaching elite level skills.

SCHEDULE

8:30am - 9:00am

Check in

9:00am - 10:00am

Campus Tour

10:00am - 11:45am

First Session

Positional & Individual Instruction

12:00pm - 12:45pm

Lunch

Recruiting Process Q&A

1:00pm - 4:00pm

Second Session

Small Sided Games & Scrimmage

WHAT TO BRING

Stick, goggles, cleats, mouth guard, water bottle, club reversible

All participants will receive a camp t-shirt



**MARISSA
GIANNERINI**

Embry-Riddle Head Coach

- Guided Oglethorpe to postseason play in two seasons with the Stormy Petrels
- Coached five All-Conference team selections, two All-Region players
- A three-time IWLCA All-American and the first All-American in Rollins history
- Also earned IWLCA All-Academic honors all three years
- Three-time first team All-South Region selection.
- Club coach for X-Team
- Owner and director of Hard Target Lacrosse, LLC,
- A color analyst for ESPN3's women's lacrosse coverage.

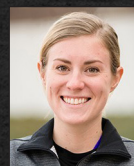

**ELYSE
DELISLE**

Embry-Riddle Goalie Coach

- Helped guide Lynchburg to the ODAC semifinals as an assistant coach for the Hornets in 2015-16.
- Coached three All-Metro West first team players and led Olympia High School to the 2015 district, metro and regional championships
- Goalkeeper Coach for RC Elite Lacrosse Club
- Florida Coordinator and coach for Revolution Lacrosse Club
- Captained Rollins to NCAA II National Championship semifinals in 2012 and 2013
- 2012 South Region Goalkeeper of the Year
- South Region first team and All-America second team

Registration Form

The Embry-Riddle Lacrosse Clinics will be held at the Embry-Riddle Multipurpose Field in Daytona Beach, Florida. I acknowledge that the sport of lacrosse is a rigorous physical activity, participation in which may result in physical injuries, harms, or damages. On behalf of myself and the participant, I acknowledge and agree that Embry-Riddle Aeronautical University, its trustees, officers, employees, agents, and others connected with the lacrosse camp are not liable for any cost or expense caused by any accident or injury sustained by the participant in any course of instruction, exercise, or other activity associated with the camp. In consideration of the participant's participation in the lacrosse camp, I agree to defend and indemnify Embry-Riddle Aeronautical University, its trustees, officers, employees, agents, and others connected with the lacrosse camp against any and all claims and demands for any cost or expense arising from any accident or injury sustained by the participant in connection with the lacrosse camp.

CAMPER NAME (Please Print) _____ Grade in 2017-18 _____

Age _____ Date of Birth _____ Email _____

PARENT/GUARDIAN NAME (Please Print) _____

PARENT/GUARDIAN SIGNATURE (Required) _____

Home Address _____ City _____ State _____ Zip Code _____

Home Telephone _____ Alternate Telephone _____

Indicate Session Preference(s): _____ Session 1 (June 21) _____ Session 2 (July 26)

_____ Enclosed is my camp application and the \$120 tuition for the Lacrosse Clinic

Indicate T-Shirt Size (circle one): YS YM YL AS AM AL

Please make checks payable to: **Embry-Riddle Women's Lacrosse**
Mailing Address: Embry-Riddle Women's Lacrosse Clinics
c/o Marissa Giannerini
600 S. Clyde Morris Blvd.
Daytona Beach, FL 32114-3900

For further information contact (386)323-5012 or visit our website at <http://www.erauathletics.com>

Register online at erauathletics.com/camps

For more information contact Coach Giannerini at (386) 226-6497 or by email at giannerm@erau.edu